

© Crown copyright and database rights 2015 Ordnance Survey 100018668



South and Vale GIS  
Printed on 18 June 2015  
at a scale of 1:1,250



South Oxfordshire District Council is licensed to use Ordnance Survey mapping for its own business use as a member of the Public Sector Mapping Agreement.

Persons viewing this mapping should contact Ordnance Survey copyright for advice where they wish to use Ordnance Survey mapping for their own use.



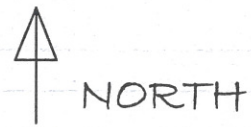

LOCATION PLAN

SCALE 1:1250

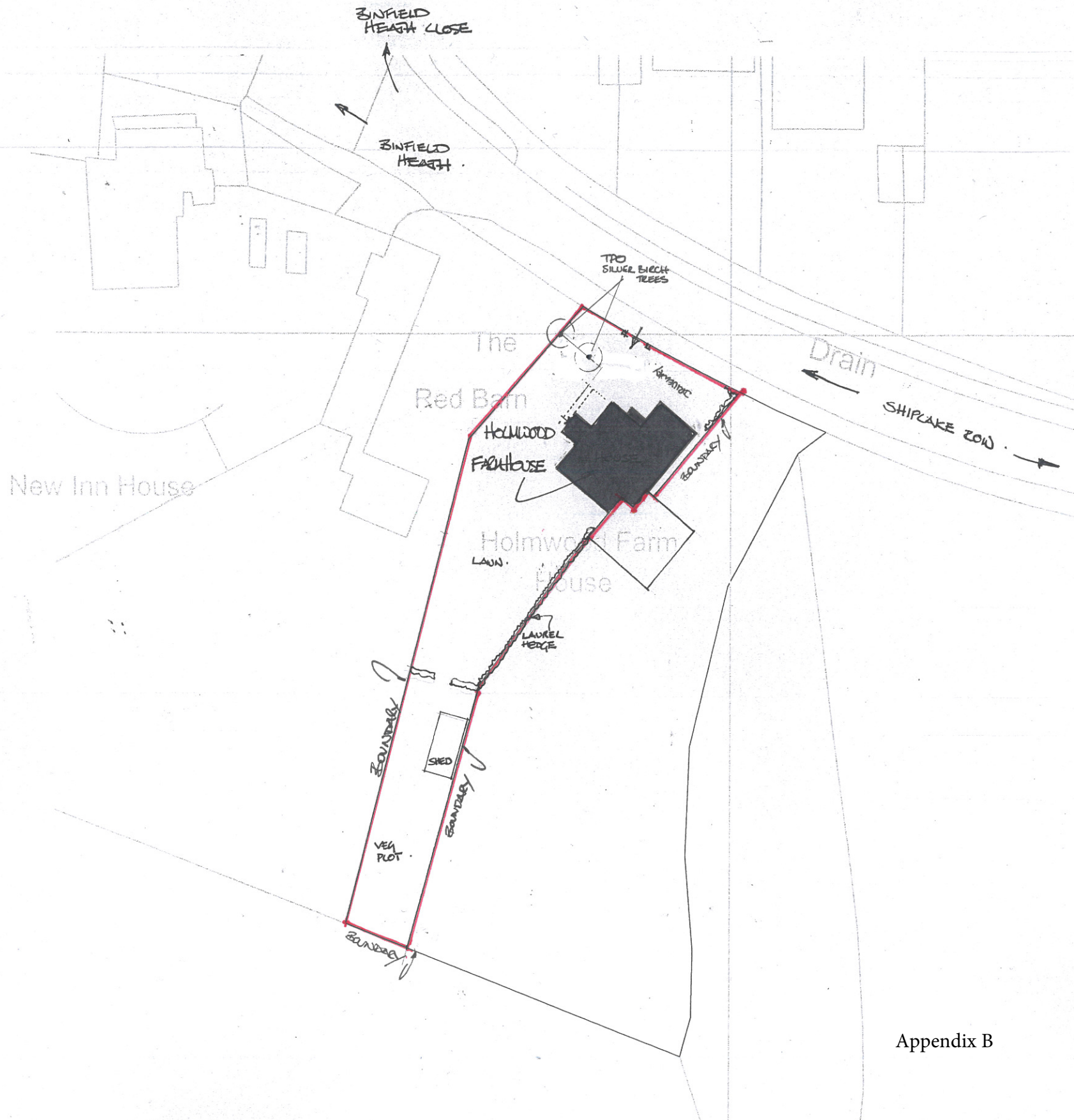
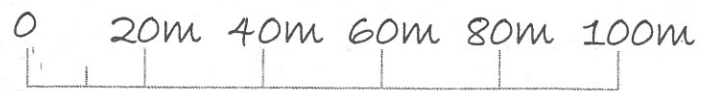

EXISTING BLOCK PLAN  
SCALE 1:500

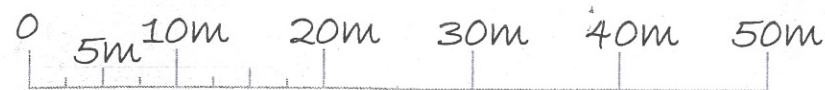

Appendix B

REV:	A
DRAWING NO:	62914-04
DATE:	JAN 2015
SCALE:	AS STATED
DRAWN BY:	TEES ADRIED, MURR AV.

NEWTOWN HOUSE NEWTOWN ROAD  
HENLEY-ON-THAMES RG9 1HG  
Tel 01491 411922

CREATIVE DESIGN  
AND STRUCTURE

BLOCK AND LOCATION  
PLANS

PROJECT: HOLMWOOD





LOCATION PLAN  
EXISTING  
SCALE 1:1250

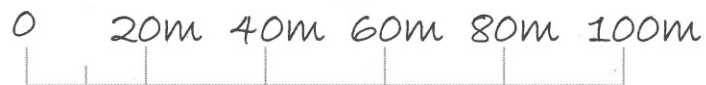

BLOCK PLAN  
SCALE 1:500  
PROPOSED

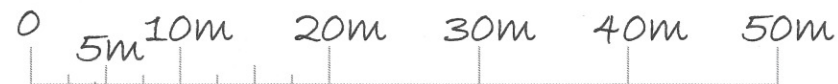

REDUCED & REJECTED EXTENSIONS  
REJ A TREES PLANTED ETC  
DRAWN BY: [blank]  
SCALE: AS STATED  
DATE: JAN 2015  
DRAWING NO: 62914-05  
REV: A

NEWTOWN HOUSE NEWTOWN ROAD  
HENLEY-ON-THAMES RG9 1HG  
Tel 01491 411922

CREATIVE DESIGN  
AND STRUCTURE

PROPOSED  
DRAWING TITLE  
BLOCK AND LOCATION  
PLANS

PROJECT: HOLMWOOD

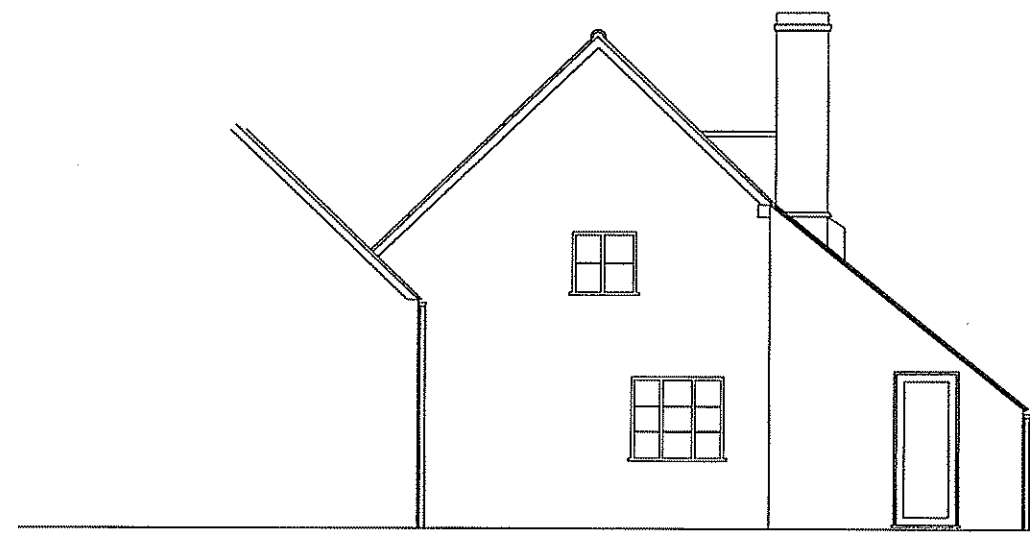

EXISTING SIDE ELEVATION



EXISTING SIDE ELEVATION



EXISTING FRONT ELEVATION

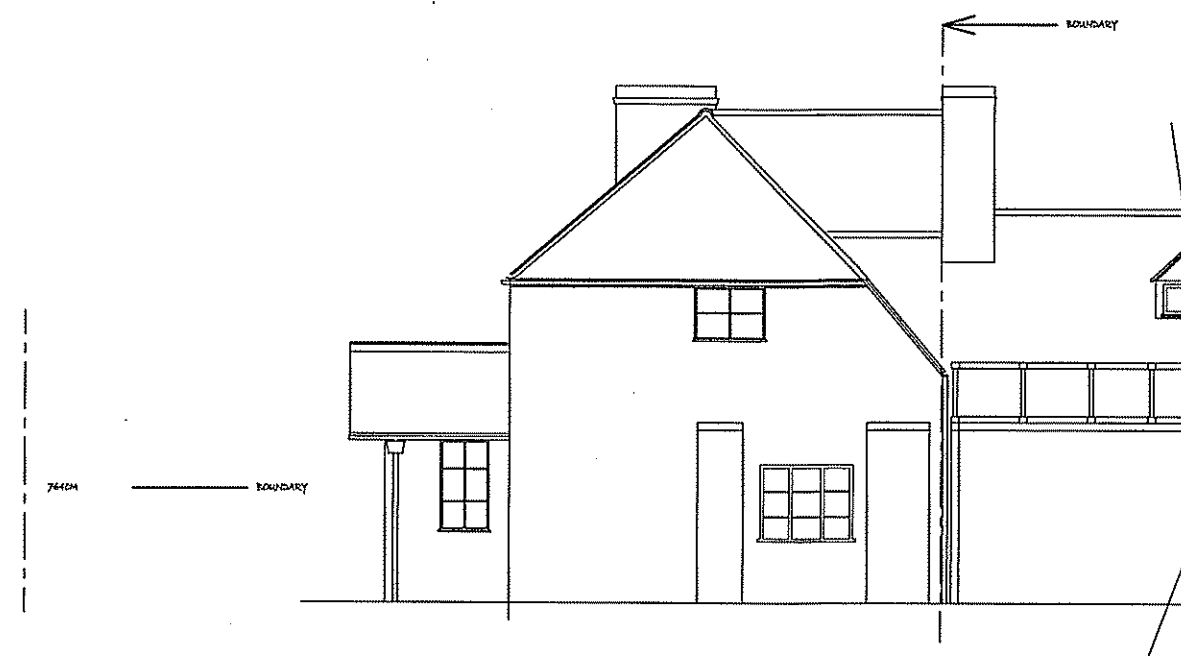

EXISTING REAR ELEVATION

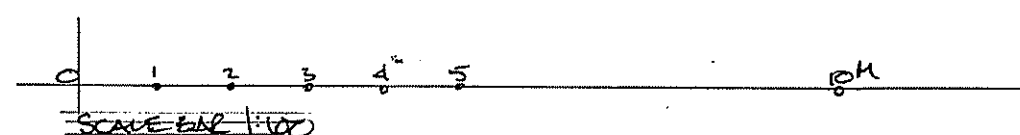

PROJECT  
PROPOSED DEVELOPMENT AT;  
HOLMWOOD FARMHOUSE  
BINFIELD HEATH  
OXON

TITLE  
  
EXISTING ELEVATIONS

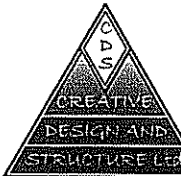
 CREATIVE DESIGN &  
STRUCTURE Ltd.

NEWTOWN HOUSE NEWTOWN ROAD  
HENLEY-ON-THAMES RG9 1HG  
Tel 01491 411922

info@creativedesignandstructure.co.uk www.creativedesignandstructure.co.uk

DRAWN AD	SCALE @ A2 1:100
DATE NOVEMBER 2014	

DRAWING No.	REV.
58014-03	

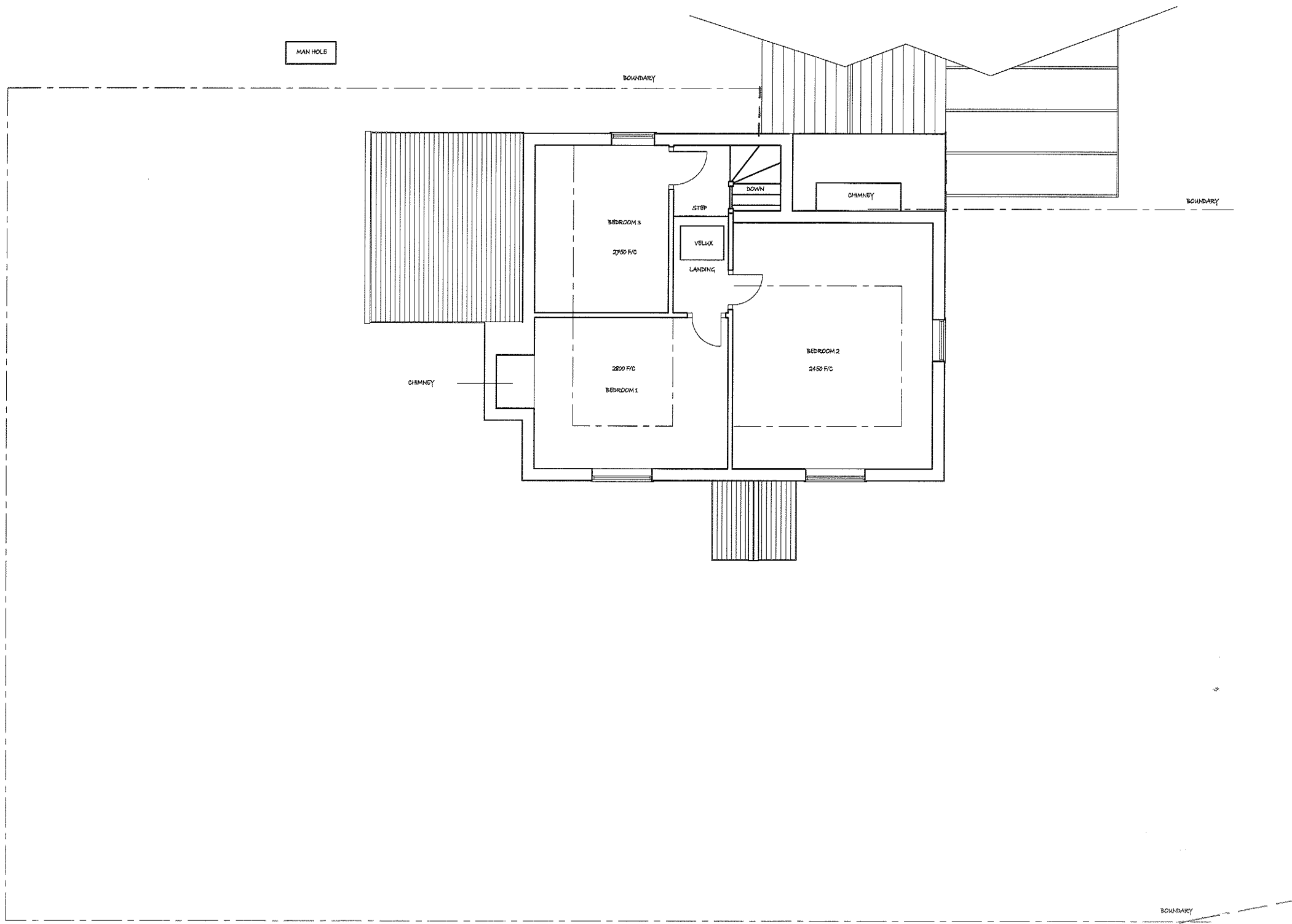

PROJECT  
 PROPOSED DEVELOPMENT,  
 HOLMWOOD FARMHOUSE  
 BINFIELD HEATH  
 OXON

TITLE  
  
 EXISTING FIRST  
 FLOOR PLAN

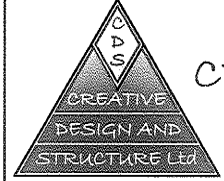
 CREATIVE DESIGN &  
 DESIGN AND  
 STRUCTURE LTD.  
 NEWTOWN HOUSE NEWTOWN ROAD  
 HENLEY-ON-THAMES RG9 1HG  
 Tel 01491 411922  
 info@creativedesignandstructure.co.uk www.creativedesignandstructure.co.uk

DRAWN AD	SCALE @ A3 1:100
DATE SEPTEMBER 2014	

DRAWING NO. 58014-02	REV.

SCALE BAR 1:100  
 0 1 2 3 4 5 104  
 EXISTING FIRST FLOOR PLAN

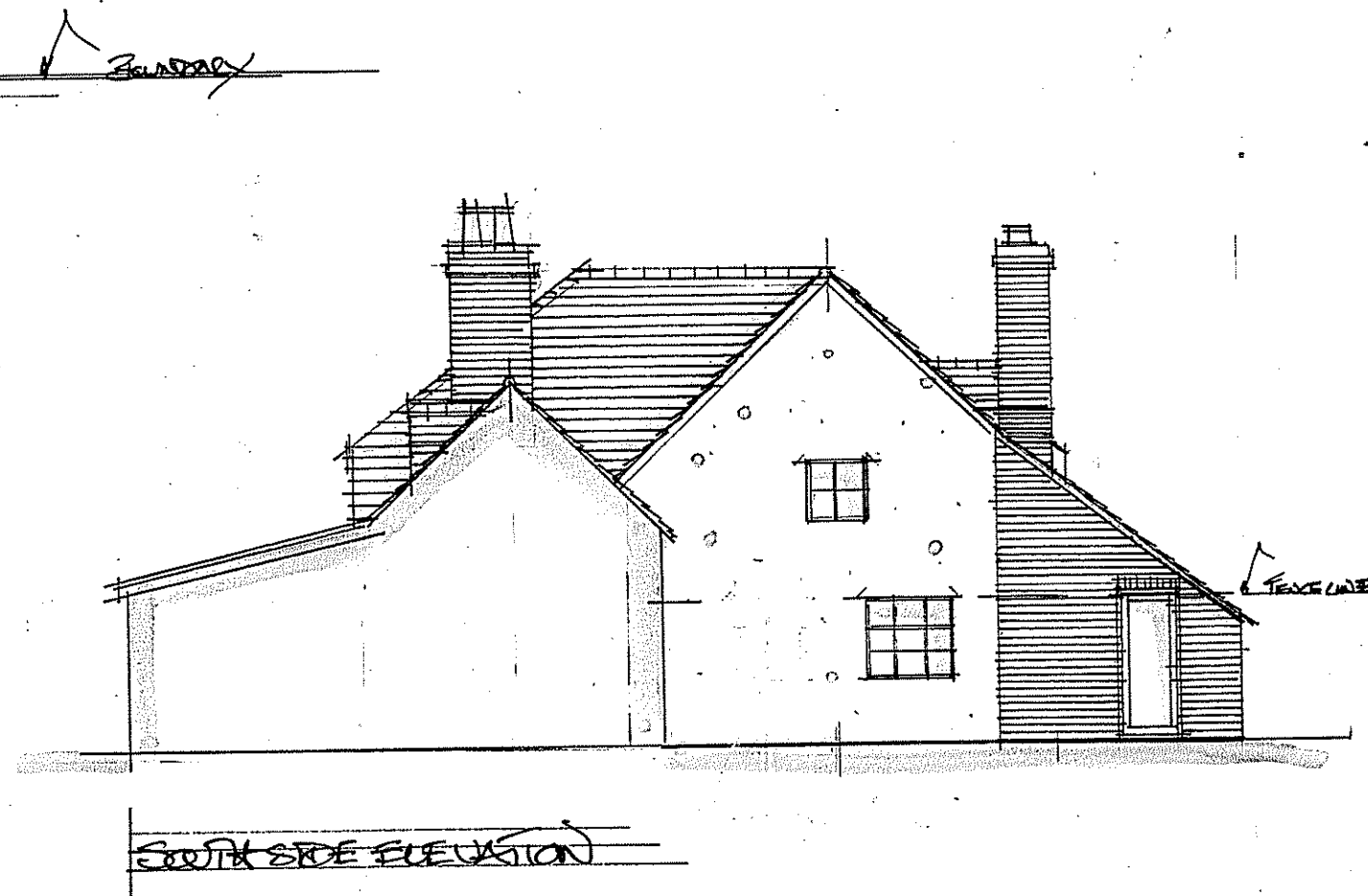
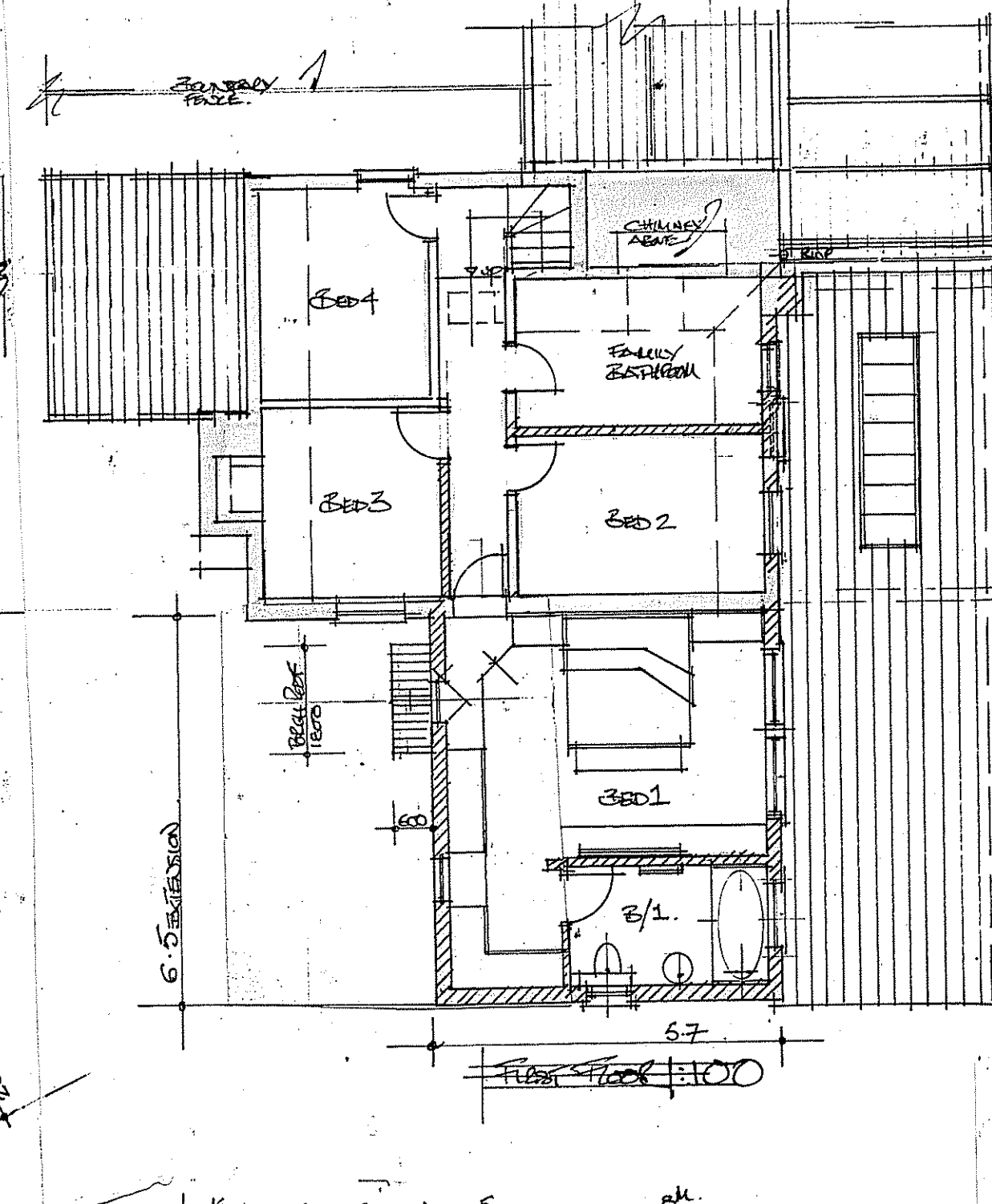
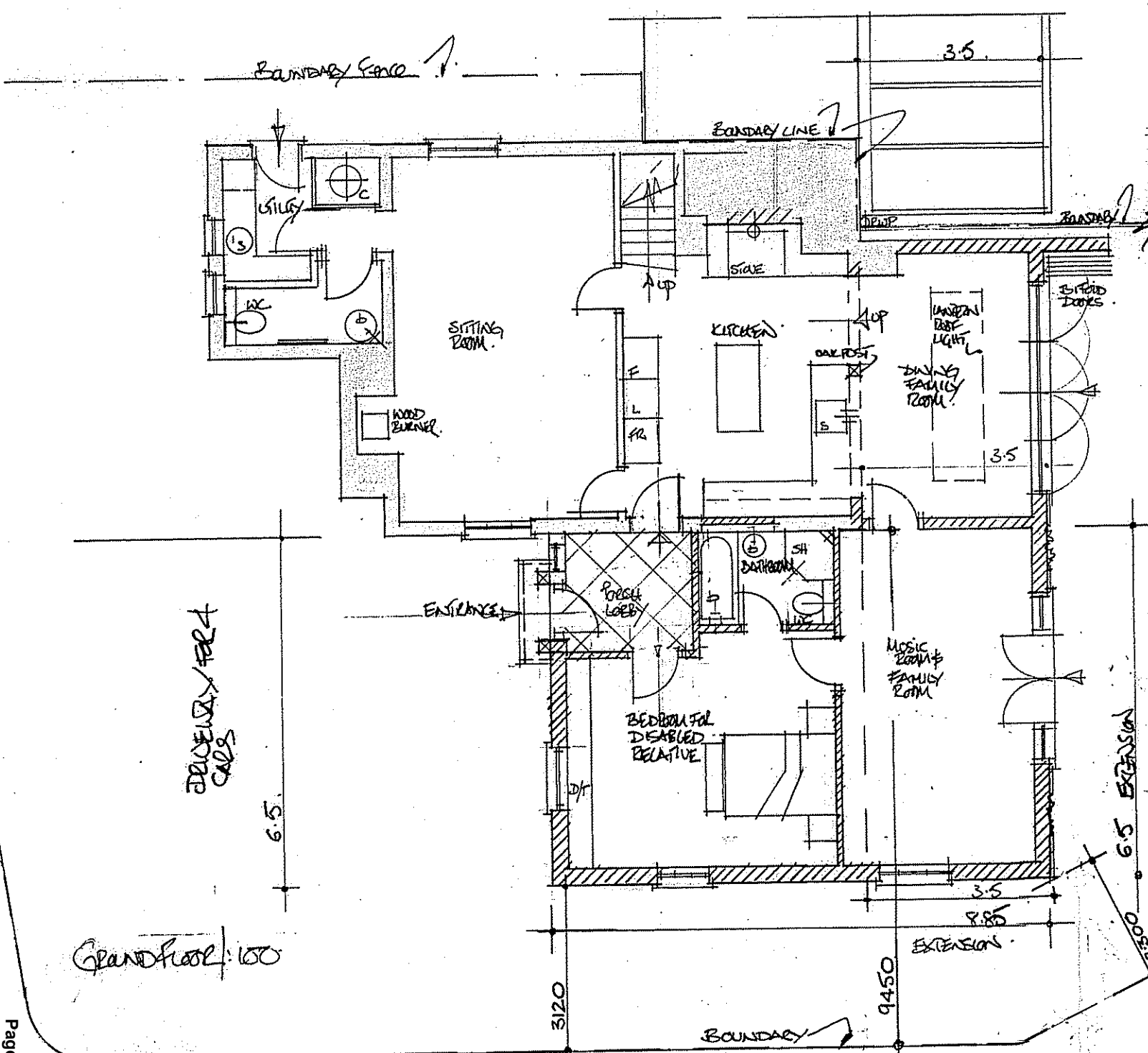
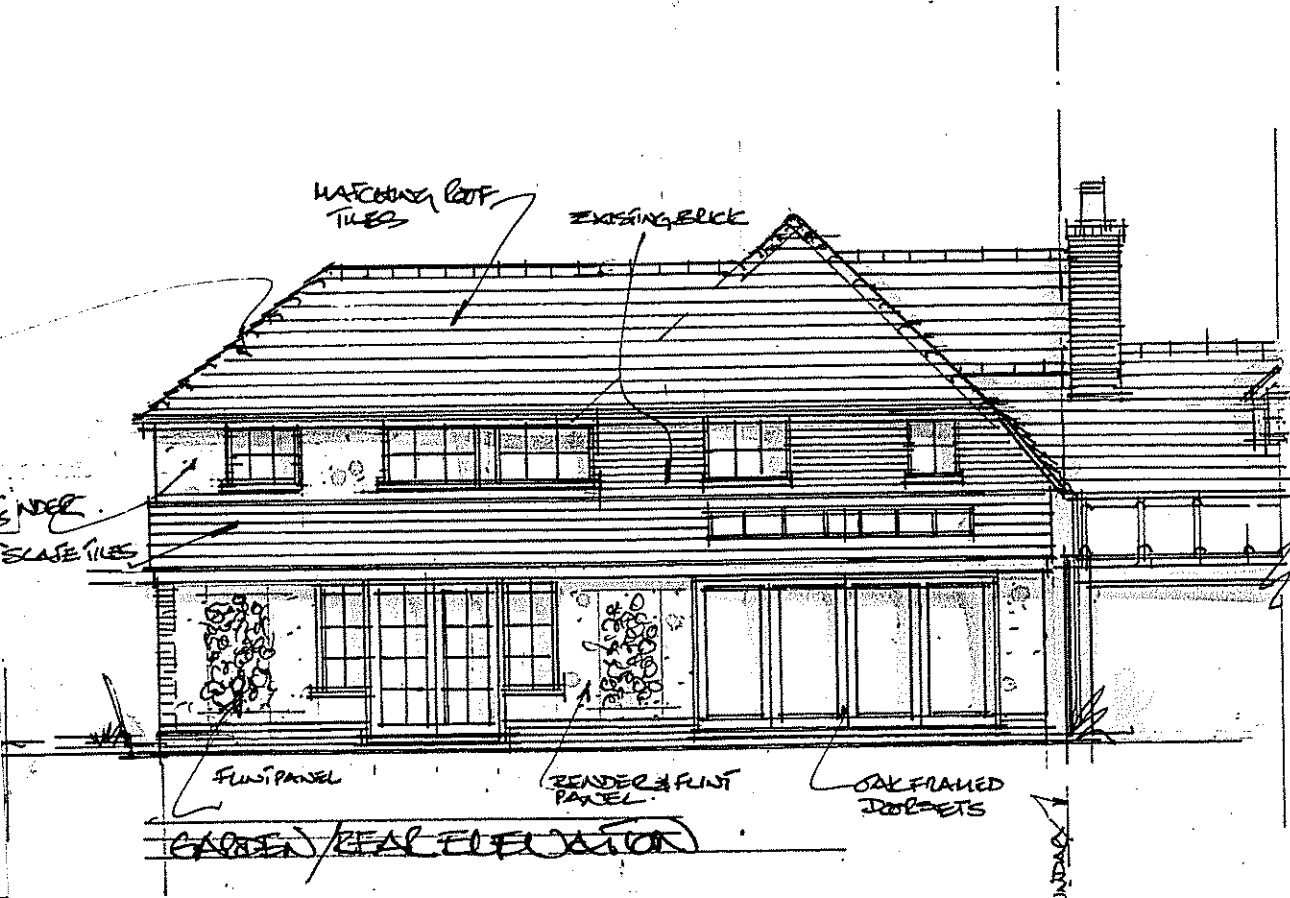

**Nigel Hefferman Designs Ltd**

Newtown House, Newtown Road, Henley on Thames, Oxfordshire, RG9 1HG

Drawing Title: PROPOSED PLANS AND ELEVATIONS. Scale: 1:100, Date: 2.2015.  
Drawing No 580/14/1 REV A/B

Location: Holmwood Farmwood, Binfield Heath, Henley on Thames, RG9 4DP

X: 31/3/2015 REDUCED SCHEME  
R: 16/6/2015 DIMENSION & BOUNDARY CHANGES



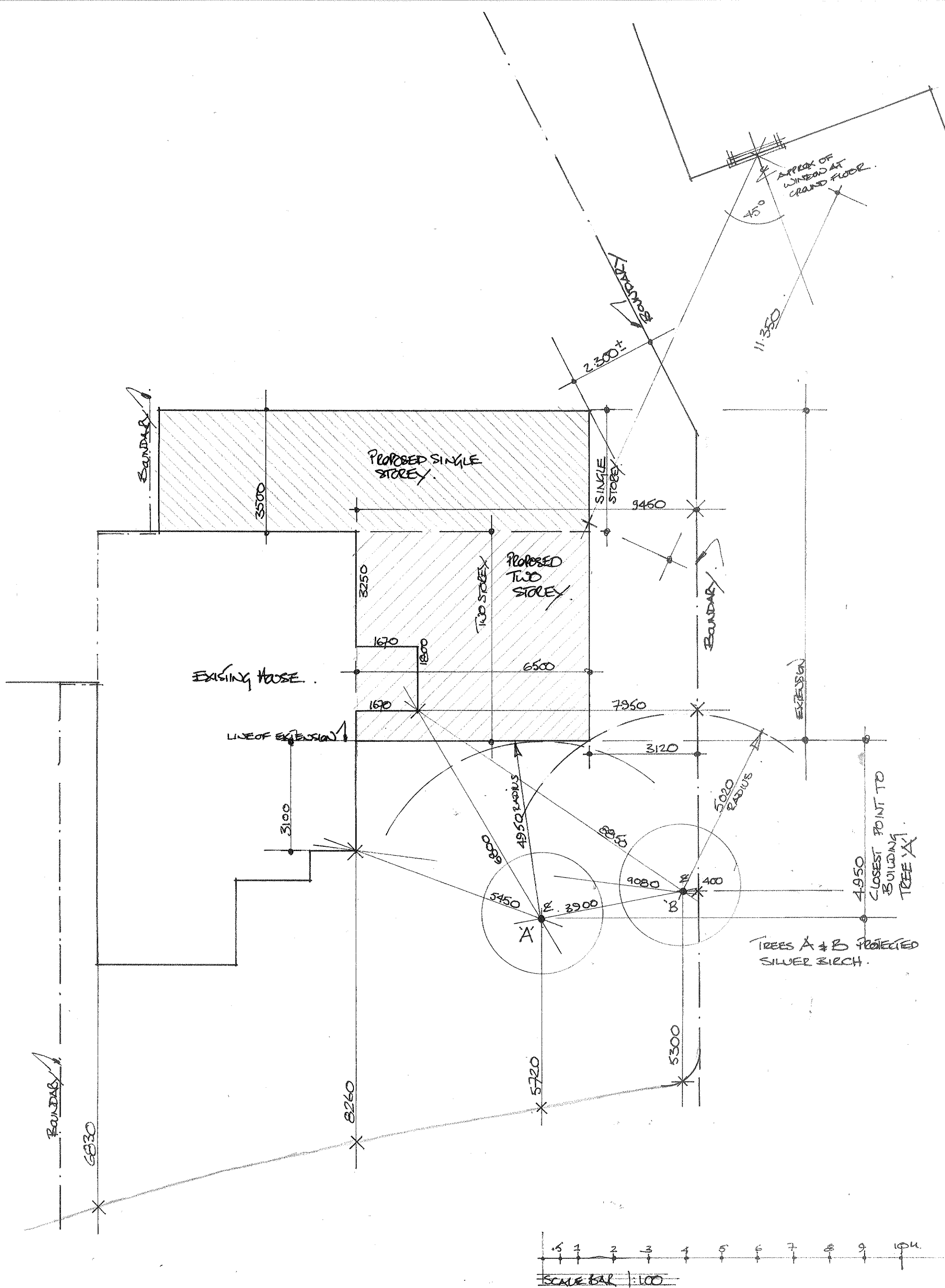

**Nigel Hefferman Designs Ltd**

Newtown House, Newtown Road, Henley on Thames, Oxfordshire, RG91HG

Drawing Title: SURVEY DRAWING OF TREES AND RELATIONSHIP OF PROPOSED TO TREES AND BOUNDARIES.

Scale: 1:100. Date: 27.4.2015 Drawing No 580/14/S1 REV A

Location: Holmwood Farmhouse, Binfield Heath, Henley on Thames, RG9 4DP

REV A. 16/6/2015

THE RED BARN TAKEN FROM O/S ADDED TO SHOW 450 FROM E OF WINDOW. SUBJECT TO SURVEY

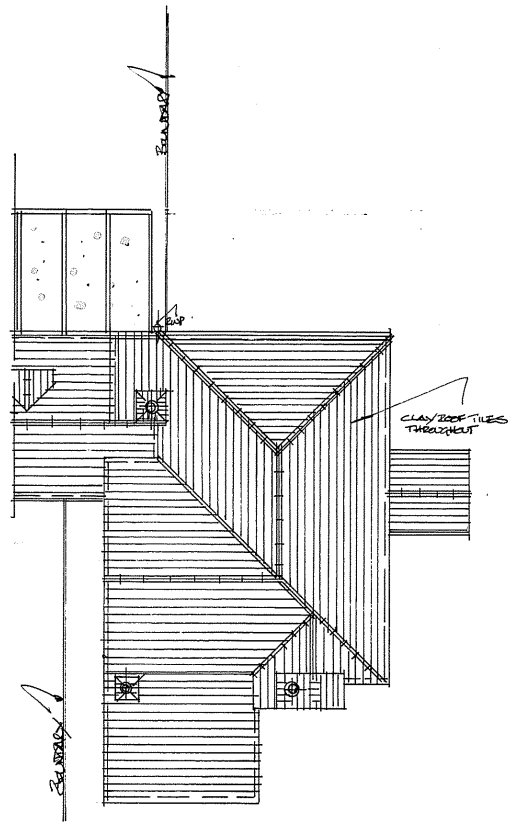

EXISTING ROOF 1:100

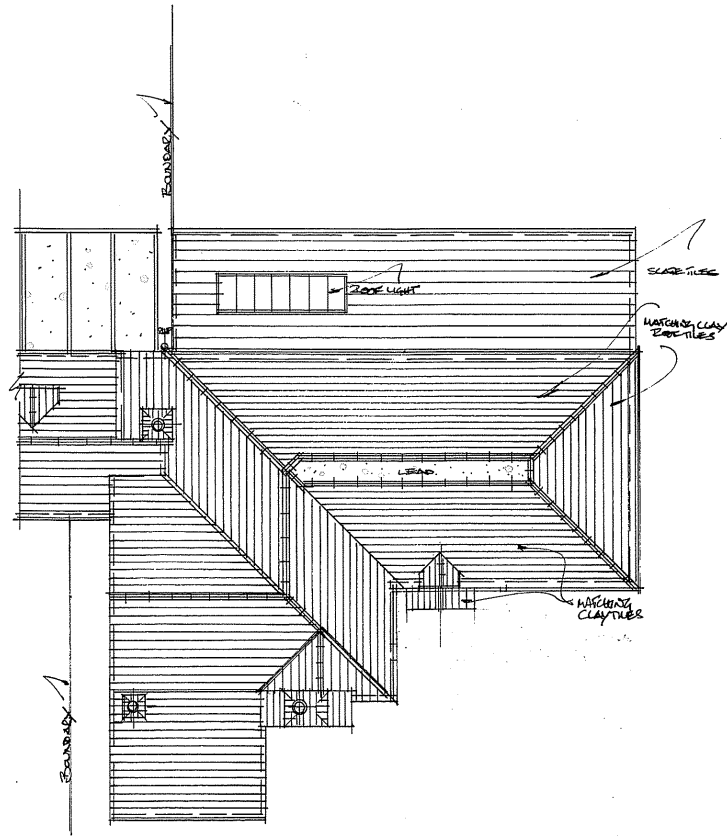

PROPOSED ROOF 1:100



**Nigel Hefferman Designs Ltd**

Newtown House, Newtown Road, Henley on Thames, Oxfordshire, RG9 1HG

Drawing Title:- EXISTING AND PROPOSED ROOF PLANS. Scale: 1:100 Date: 2.2015  
Drawing No 580/14/2 REV A.

Location: Holmwood Farmhouse, Binfield Heath, Henley on Thames, RG9 4 DP

REV A 20/3/2015  
Nigel Hefferman